

# Appendix A

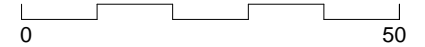

NOTE:  
ALL DIMENSIONS MUST BE CHECKED ON SITE  
FOR USE IN PRECISE NAMED LOCATION ONLY. COPYRIGHT RESERVED.

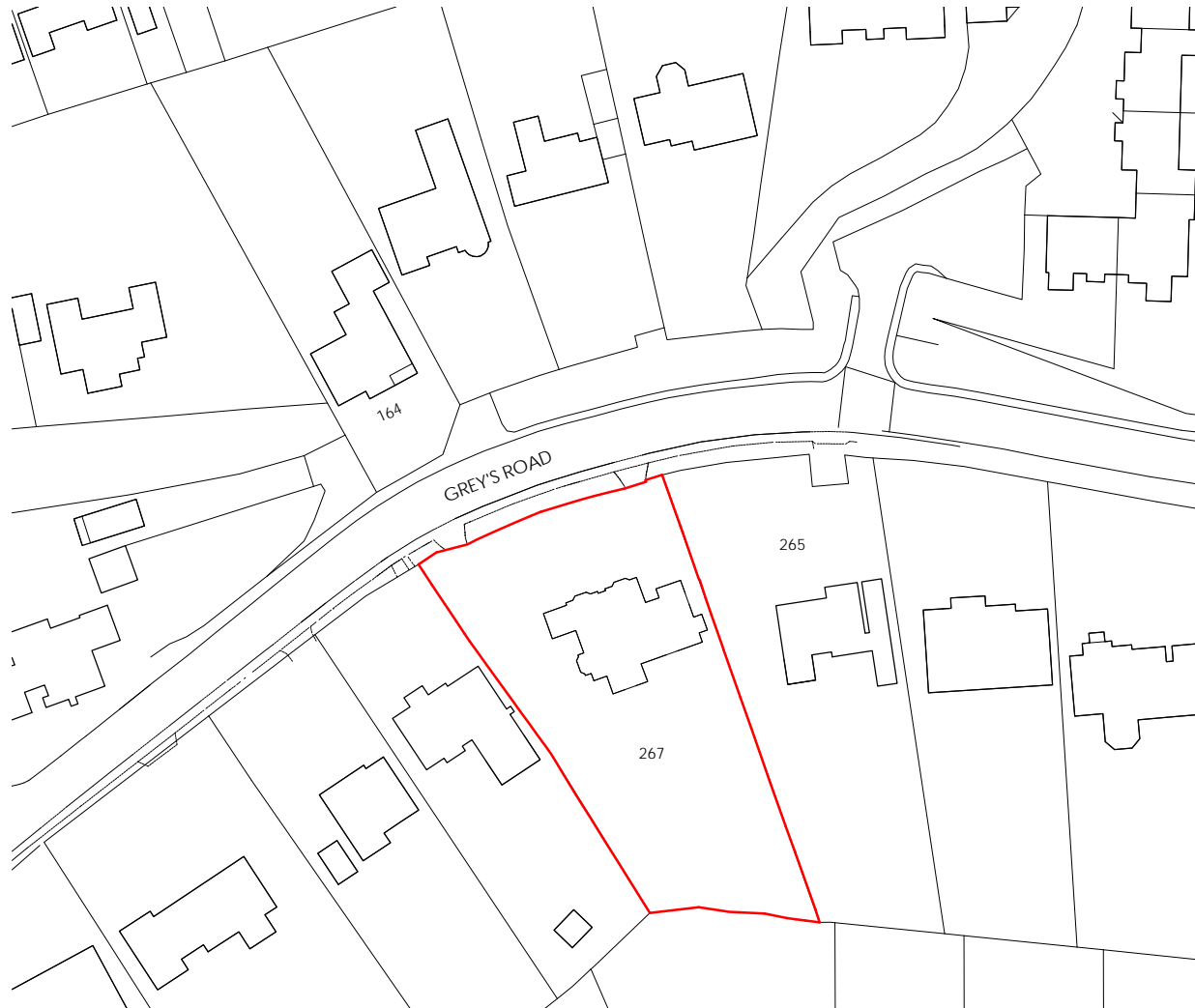

revision date description

status

## PLANNING

project title

267 GREY'S ROAD, HENLEY ON  
THAMES, RG9 1QS

drawing title

LOCATION PLAN

client name

BENTIER HOMES LTD.

first issued

21/06/17

drawn

AVDH

scale

1:1000 @A4

job/drawing no/revision

17038 - L01 -

The Studio, 70 Church Road, Wheatley, Oxford, OX33 1LZ  
01865 873936 | info@andersonorr.com | www.andersonorr.com

Anderson Orr  
Architects

Agenda Item 12

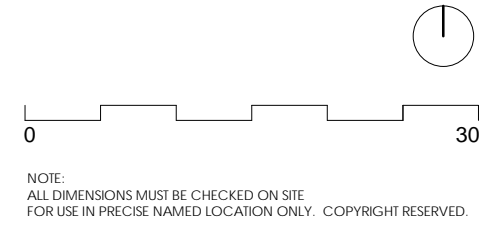

## Appendix B

revision date	description	
status		
PLANNING		
project title		
267 GREY'S ROAD, HENLEY ON THAMES, RG9 1QS		
drawing title		
BLOCK PLAN - AS PROPOSED		
client name		
BENTIER HOMES LTD.		
first issued	drawn	scale
21/06/17	AVDH	1:500 @ A3
job/drawing no/revision		
17038 - PP0011 -		
The Studio, 70 Church Road, Wheatley, Oxford, OX33 1LZ 01865 873936   info@andersonorr.com   www.andersonorr.com		

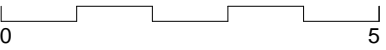

NOTE:  
ALL DIMENSIONS MUST BE CHECKED ON SITE.  
FOR USE IN PRECISE NAMED LOCATION ONLY. COPYRIGHT RESERVED.

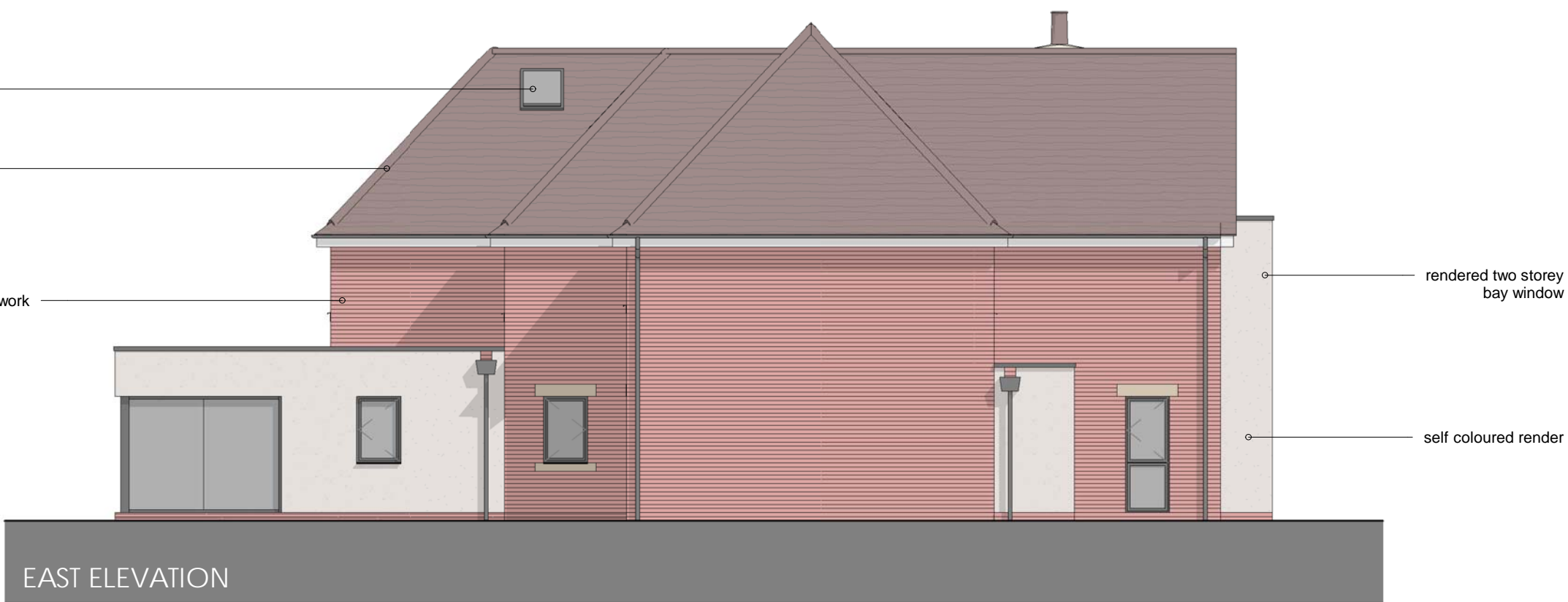

revision date description

status

**PLANNING**

project title  
267 GREY'S ROAD, HENLEY ON THAMES,  
RG9 1QS

drawing title  
PLOT 1 ELEVATIONS - AS PROPOSED

client name  
BENTIER HOMES LTD

first issued 21/06/17 drawn AVDH scale 1:100 @ A2

lob/drawing no./revision

**17038 - PE1010 -**

The Studio, 70 Church Road, Wheatley, Oxford, OX33 1LZ  
01865 873936 | info@andersonorr.com | www.andersonorr.com

**Anderson Orr**  
Architects



project title  
S (7 GREY) (S ROAD) (HILL)

drawing title  
PLOT 1 FLOOR PLANS - AS PROPOSED

first issued  
21/06/17

drawn  
AVDH

The Studio, 70 Church Road, Wheatley, Oxford, OX33 1LZ

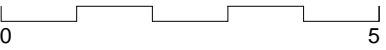

NOTE:  
ALL DIMENSIONS MUST BE CHECKED ON SITE.  
FOR USE IN PRECISE NAMED LOCATION ONLY. COPYRIGHT RESERVED.

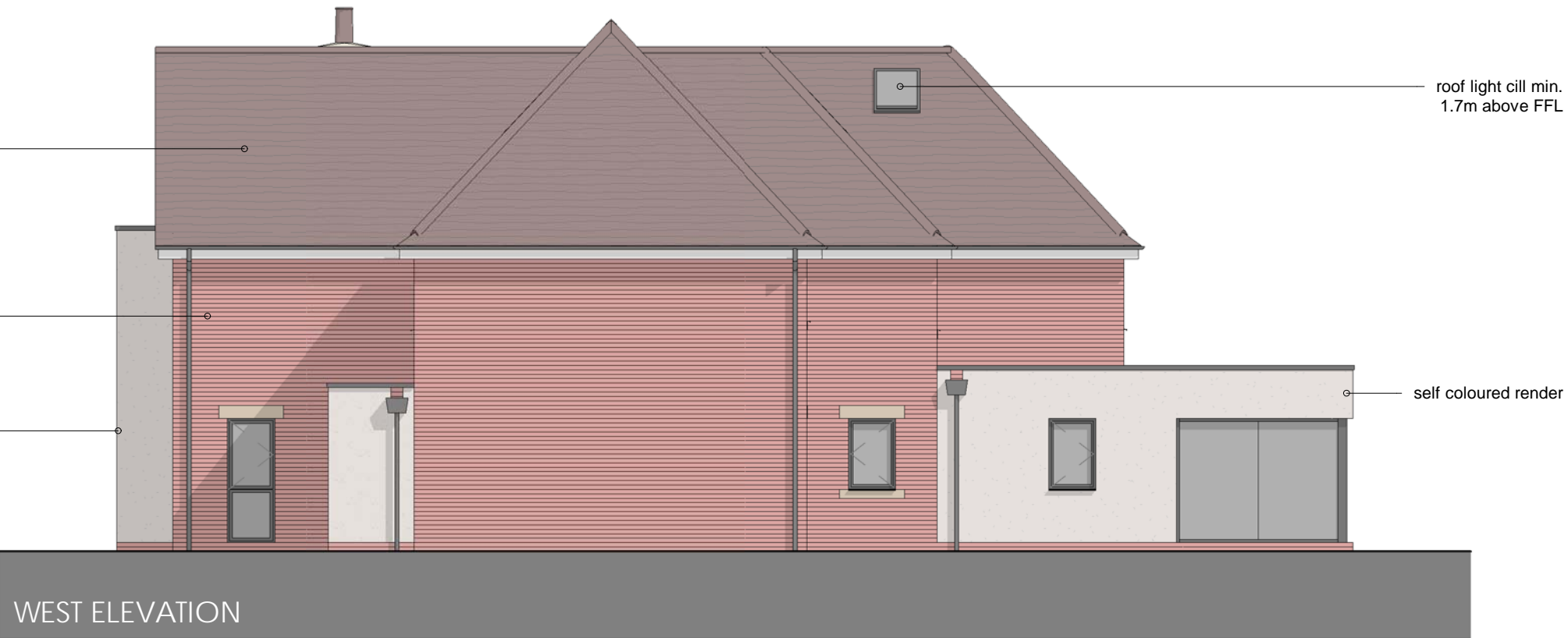

revision date description

status

**PLANNING**

project title  
267 GREY'S ROAD, HENLEY ON THAMES,  
RG9 1QS

drawing title  
PLOT 2 ELEVATIONS - AS PROPOSED

client name  
BENTIER HOMES LTD

first issued 20/06/17 drawn AVDH scale 1:100 @ A2

lob/drawing no./revision

**17038 - PE2010 -**

The Studio, 70 Church Road, Wheatley, Oxford, OX33 1LZ  
01865 873936 | info@andersonorr.com | www.andersonorr.com

**Anderson Orr**  
Architects



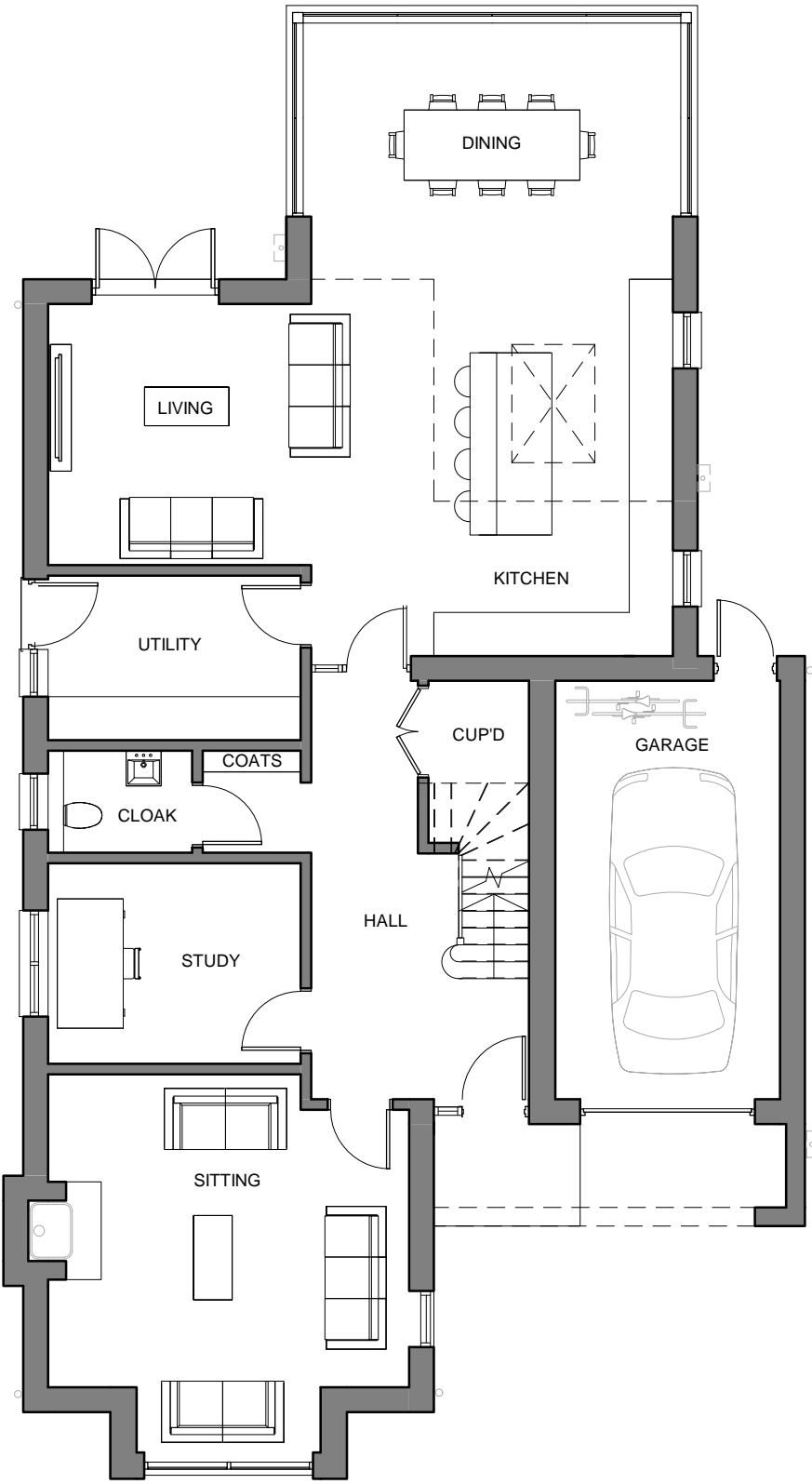

GROUND FLOOR

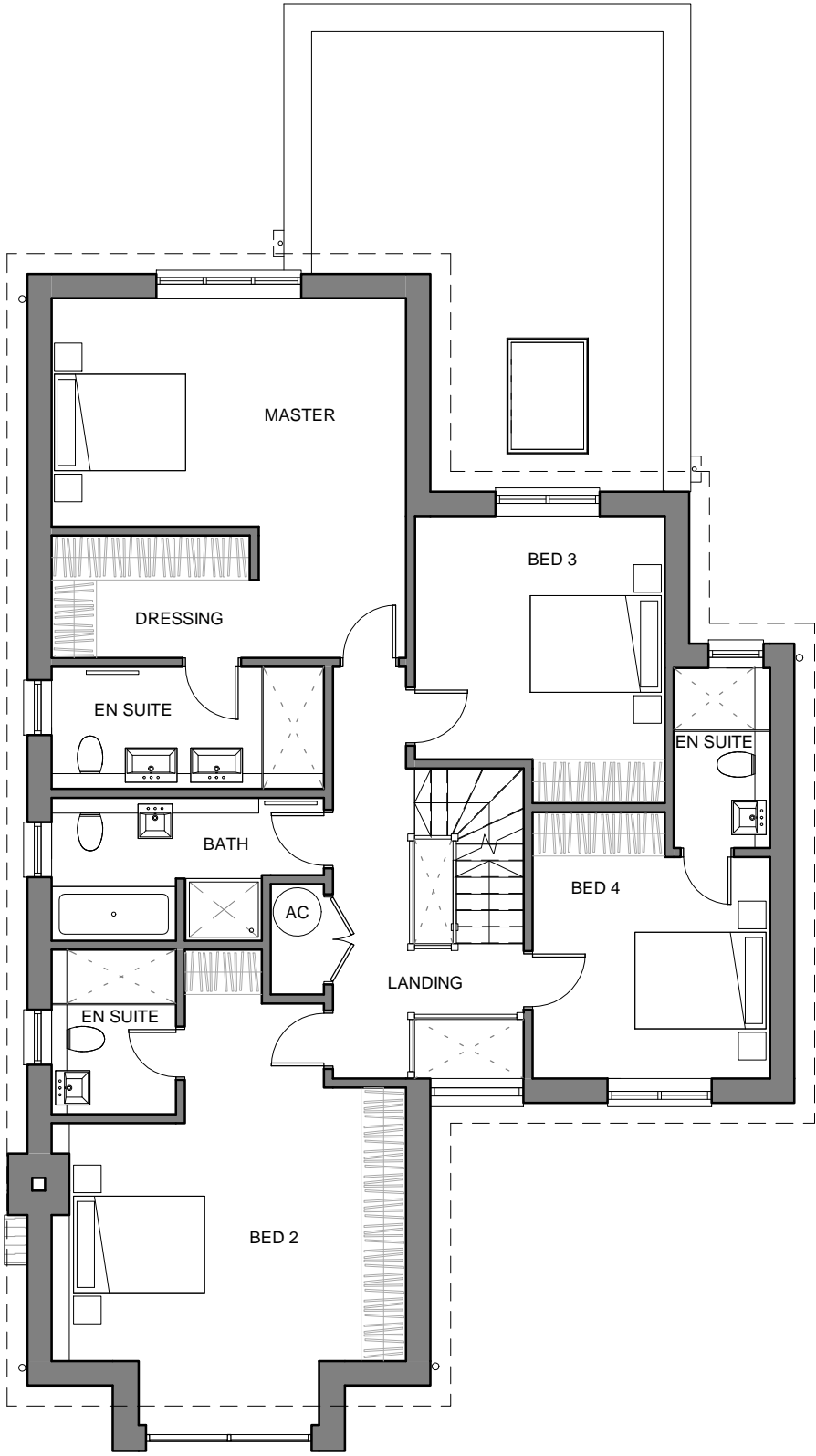

FIRST FLOOR

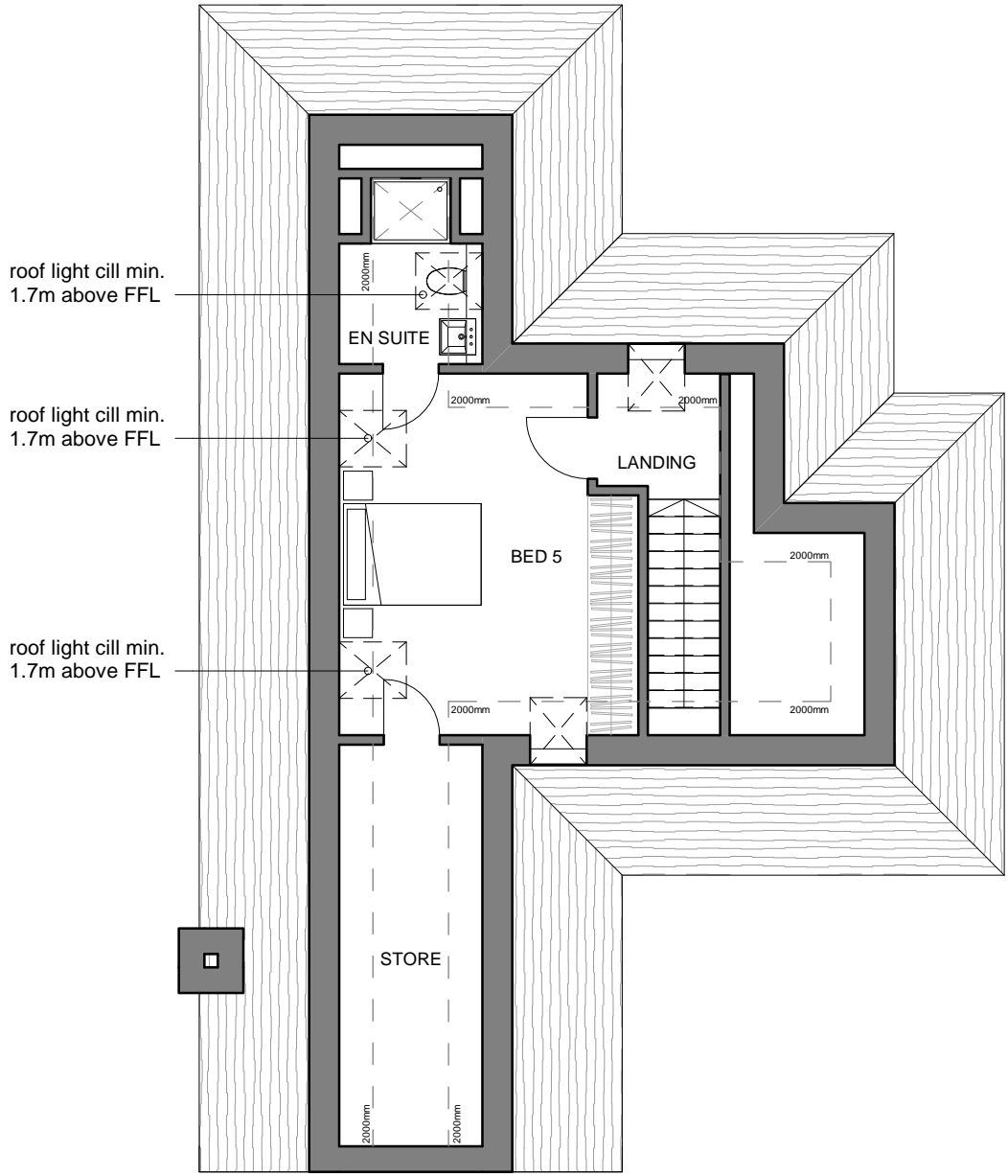

SECOND FLOOR

revision date description  
status  
**PLANNING**  
project title  
267 GREY'S ROAD, HENLEY ON THAMES,  
RG9 1QS  
drawing title  
PLOT 2 FLOOR PLANS - AS PROPOSED  
client name  
BENTIER HOMES LTD  
first issued 20/06/17 drawn AVDH scale 1:100 @ A2  
lob/drawing no./revision  
**17038 - PP2030 -**  
The Studio, 70 Church Road, Wheatley, Oxford, OX33 1LZ  
01865 873936 | info@andersonorr.com | www.andersonorr.com



0 10

NOTE:  
ALL DIMENSIONS MUST BE CHECKED ON SITE  
FOR USE IN PRECISE NAMED LOCATION ONLY. COPYRIGHT RESERVED.



SITE PLAN - AS PROPOSED

A 06/09/17 street elevation updated  
revision date description

status

## PLANNING

project title  
267 GREY'S ROAD, HENLEY ON  
THAMES, RG9 1QS

drawing title  
SITE PLAN & ELEV. - AS PROPOSED

client name  
BENTIER HOMES LTD.

first issued 21/06/17 drawn AVDH scale 1:200 @ A2

job/drawing no/revision

17038 - PP0010 - A

The Studio, 70 Church Road, Wheatley, Oxford, OX33 1LZ  
01865 873936 | info@andersonorr.com | www.andersonorr.com

Anderson Orr  
Architects

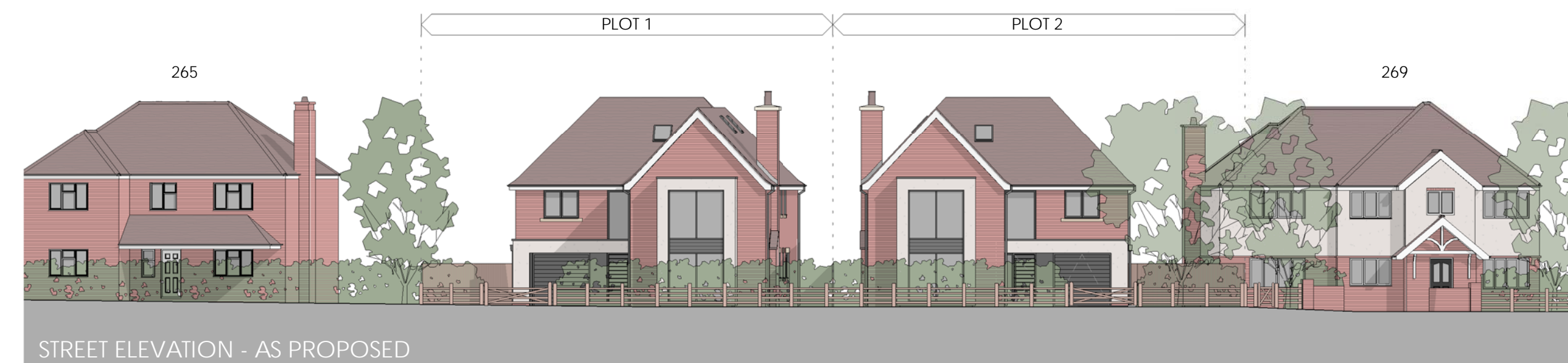

STREET ELEVATION - AS PROPOSED

This page is intentionally left blank